

FIGURE 8C (ii) XC219 - BUTTEVANT

NOTES:

1. ALL DIMENSIONS ARE IN METRES UNLESS OTHERWISE STATED



LEGEND

- PROPOSED ROAD ALIGNMENT
- PROPOSED PAVEMENT / VERGE
- PROPOSED STRUCTURE
- WAYLEAVE - RIGHT OF WAY
- RED LINE BOUNDARY
- IRISH RAIL LAND OWNERSHIP
- PROPOSED SAFETY BARRIER
- PROPOSED FENCELINE
- PROPOSED GATE
- LAMP POST
- MASONRY WALL
- PROPOSED MASONRY WALL
- IR BARRIER
- EXISTING IR BARRIER
- PALISADE GATE
- EXISTING PALISADE GATE

DRAWING PREPARED BY:

NAME: JOHN ROCKS
COMPANY: JACOBS ENGINEERING UK LTD.
ADDRESS: SECOND FLOOR, ROCHESTER BUILDING, 28 ADELAIDE STREET, BELFAST

LOCATION PLAN

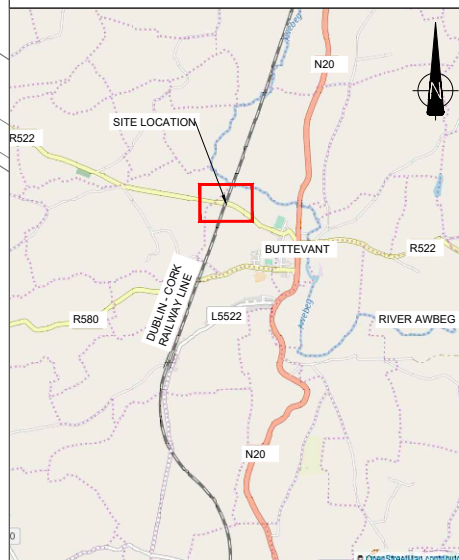

© Ordnance Survey Ireland. All rights reserved. Licence number EN 0039719

EXISTING XC219 BUTTEVANT LEVEL CROSSING
 EXTINGUISHMENT OF PUBLIC RIGHT OF WAY

EXISTING BOUNDARY WALL TO BE RELOCATED

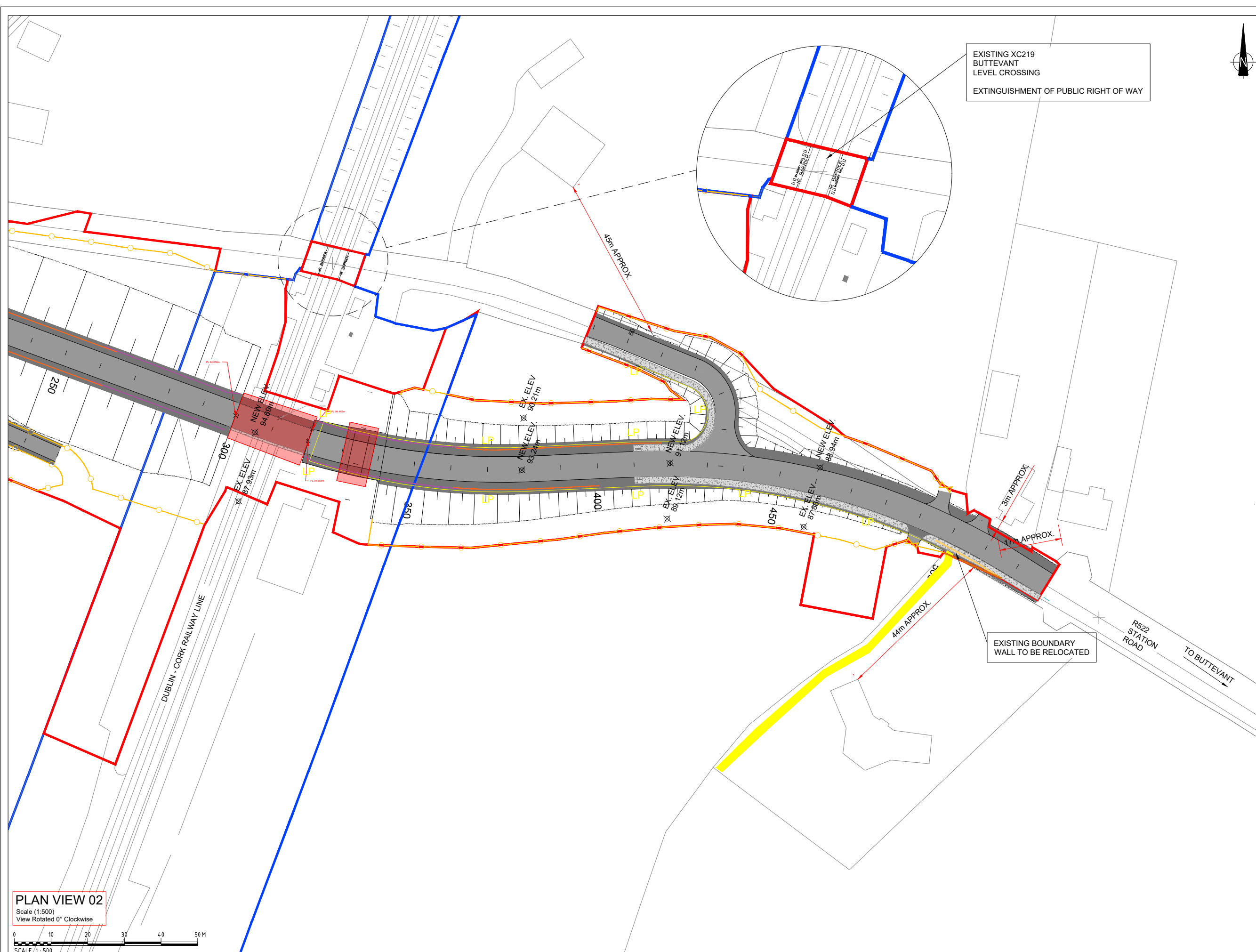

PLAN VIEW 02
 Scale (1:500)
 View Rotated 0° Clockwise

SCALE: 1:500



Rev	By	Date	Description
0	JR	OCT '20	DRAFT ISSUE FOR COMMENT
1	AB	DEC '20	MINOR REVISIONS

Project:	CORK LINE LEVEL CROSSINGS		
Component:	RAILWAY ORDER SCHEME DRAWING		
Title:	PROPOSED SITE PLAN - XC219 BUTTEVANT - SHEET 2 OF 2		
Designed:	SK	File Name:	-
Drawn:	JR	Original scales:	PLAN 1:500 @ A1
Checked:	FMD	Date:	DEC '20
Drawing No.:	32111000-JAC-LUH-XC219-DR-CH-0004(ii)		